

**08 NIGHT / 09 DAYS (Mumbai To Mumbai)**  
**WILD LIFE MADHYAPRADESH**  
 ( Panchmarhi - Jabalpur - Kanha )







**01 NIGHT JABALPUR - 03 NIGHT PANCHMARHI - 02 NIGHT KANHA - 02 NIGHT 3 AC TRAIN JOURNEY**

206, SAIGIRI APARTMENT, SAIBABA NAGAR, NAVGHAR ROAD, BHAYANDER(E), MUMBAI - 401105

**Phone: - 09321590898 / 09322590898 / 09323790898,**

Website - www.kanaiyatravels.com / www.uncleTours.com. / Email - kanaiyatravels@gmail.com

Days	Tour Detail	
Day 01 :	MUMBAI TO JABALPUR (3 AC Train Journey)	
	Depart to Jabalpur by 12188 Garibrath Exp Train from Chhatrapati Shivaji Terminal at 13.30pm . Overnight train journey.	
Day 02 :	ARRIVE JABALPUR & PROCEED TO KANHA ( 140 KM - 3 To 4 Hrs)	
	Will reach Jabalpur in the morning and leave for Kanha. After reaching Kanha check-in at the hotel and freshen up. Have lunch and get ready for evening jeep safari in Kanha National Park (at your own cost). Come back to hotel in the evening, enjoy tea/coffee. Night stay will be in Kanha.	
Day 03 :	KANHA	
	Get ready at 5.30 for morning jeep safari (At your own cost) to experience the thrill of tracking Great Indian Royal Tigers. If your luck is with you, you can also spot chital, deer, barasingha, tiger, sambar and blackbuck. Return to your hotel around 10:00 am for breakfast. In the Evening, You can enjoy "Travel Dance" or "Nature Walk" on your own. Night Stay at Kanha.	BHEDAGHAT
Day 04 :	KANHA TO JABALPUR ( 140 KM - 3 To 4 Hrs)	
	After breakfast, Proceed to Jabalpur. arrive at Jabalpur rest of day Free time for relaxation. Overnight stay at Jabalpur.	
Day 05 :	JABALPUR TO PANCHMARHI ( 288 KM - 7 to 8 Hrs)	
	After breakfast transfer to Panchmarhi. Enroute have lunch and visit Beda Ghat (famous for marble rocks), Dhuwadhar Waterfalls. Late evening arrive at Panchmarhi & Transfar to Hotel. Overnight stay at Panchmarhi	BHEDAGHAT
Day 06 :	PANCHMARHI	
	After breakfast proceed for Panchmarhi sightseeing.Visit Pandava Caves, Handi Khoh, Priyadarshani Valley, After lunch visit Jatashankar Temple, enjoy boating in Panchmarhi lake, & Evening enjoy Sunset point (Rajendra Giri - By Jeep - Own cost). Overnight stay at Panchmarhi.	
Day 07 :	PANCHMARHI	
	After breakfast, proceed to Bison Lodge, Bee Waterfalls and Rich Gadh. In the evening proceed to Dhup Gadh for Sunset (By Jeep - Your Own cost). Later free time for leisure. Overnight Panchmarhi.	KANHA
Day 08 :	PANCHMARHI TO PIPARIYA RAILWAY STATION DROP ( 55 KM - 1 to 2 Hrs)	
	After Breakfast Drive to Pipariya Railway Station & proceed for Your home destination By Train from Pipariya Railway Station. Overnight Train Journey.	
Day 09 :	ARRIVE MUMBAI	
	Arrive Mumbai at Morning. Tour End With Memoreble mamories With Shree Kanaiya Travels.	WATER FALL

- On Tour Guests are requested to carry 2 Passport Size Photo + Original & 2 photo copy (xerox) of any Photo ID proof (Except Pan Card) i.e. Passport / Driving Licence / Voter's ID along with them. Also submit a copy of the same at the time of booking.
- This Tour starts with Lunch on Day 02 and Ends with Light Parcel Lunch ( Puri & Bhaji & Pickle ) on Day 08.

**: TOUR COST AND HOTELS NAME :**

TOUR COST - PER PERSON ( EX. Mumbai)		DESTINATION & HOTELS NAME	
Per Person ( 2 Person in Room ) :	Rs. 25,001/- Per Person	Kanha :	Kanha Haritage / Sal Tree Resort / Wild Mar Resort / Vanya Resort / Chandela Inn / Similar
Extra Person ( Above 5 Years) Adjust in Double Bed Room With 01 Extra Mattress. :	Rs. 23,001/- Per Person		Panchmarhi :
Extra Person ( Above 5 Years) Adjust in Double Bed Room Without Extra Mattress. :	Rs. 20,001/- Per Person	Jabalpur :	
Single Person Stay In Double Bed Room :	Rs. 32,001/- Per Person		
Child Below 5 Years With Bus Seat & Without Extra Bed :	Rs. 8,001/- Per Person		

**Children above 05 years of age with an additional bed will be considered as Adult.**

**TOUR COST INCLUSIONS & TOUR COST EXCLUSIONS**

TOUR COST INCLUSIONS	TOUR COST EXCLUSIONS
<ul style="list-style-type: none"> <li>• Big / Small A/C vehicle for transfers &amp; sight seeing By Your decided Package &amp; plan as per Govt. Permit and local place rules regulation.</li> <li>• Twin / Tripple sharing accommodation in Super Deluxe hotels</li> <li>• Extensive sight seeing as per the Tour programme.</li> <li>• Breakfast, Lunch and Dinner Made by Kanaiya Travels Kitchen staff, With Different Variety of recipes. (If the number of passengers in the group is less than 25, then food will be provided from the hotels)</li> <li>• Special Arrangements for Jain Foods.</li> <li>• Railway Station Transfers by local Metador / Bus / Jeep / Auto Rixa On SIC Basis. as per Govt. Permit and local place rules regulation.</li> <li>• 3 AC Train Ticket Mumbai To Mumbai.</li> <li>• Daily Per Person One (01) packaging bottle of drinking water.</li> </ul>	<ul style="list-style-type: none"> <li>• Guide &amp; Any Sports Activities Charges during sightseeing.</li> <li>• Horse Riding, Ropway Cable Car, Sports, Boating, Garden Entry Fees, Rafting, PhotoGraphi, Any Type Of Safari, Etc.</li> <li>• Personal expenses such as Cold Drinks, Mineral Water, laundry Charges, Telephone Call, Coolie Charges.</li> <li>• Any other expenses which in not specifically included in the "TOUR COST INCLUDES.</li> <li>• Any Taxi / Auto Fare For Local Sightseeing Or Personal Use. (If Our Vehicle Is Not Allowed).</li> <li>• Meals during the Train Journey.</li> <li>• In Room Mini Bar and Room Services are Chargeable.</li> <li>• Insurance.</li> <li>• Any Sinior Citizen &amp; Child Discount In Train Ticket</li> </ul>

► Note :- Before Booking the Tour Please Read Terms & Condition carefully.

- You can confirm your booking in our Tour by paying a deposit of Rs. 10,000/- per person out of this Rs. 8,000/- is non refundable and non transferable.
- All the bank charges for credit card transactions will have to be borne by the customer.
- Balance payment by Cheque / Cash will be excepted 15 days prior to the departure of the Tour. If anybody fails to pay the balance amount before 15 days, he shall be deemed as cancelled and the deposit shall not be refunded.
- In 3/4 Sharing occupancy, 1 double bed and only 1 Extra Mattress provide on ground in one room.,
- At Hotel Check-in time is 12.30 PM & Check-out time 10.00 AM, Early check in and late checkout In Hotel subject to availability.
- Children above 05 years of age with an additional bed will be considered as Adult.
- All Hotel Name & Departure Date are tentative; we reserve all rights to make any necessary changes. & Hotels are subject to availability at the time of booking.
- If you want to upgrade something in the hotel, then you can get that facility by paying extra difference money.
- We would appreciate, if the guest does not lend their ears to the drivers as most of the time they misguide the passengers. In such instances we would request them to contact our executive.
- AC in vehicle will not work in hill areas and stopped / parked / Traffic Jam.
- Room Heater available with an extra cost bourne by the guest directly.
- AC in vehicle will not work in hill areas and stopped / parked / Traffic Jam.
- We are not liable for any kind of refunds for any damage caused by any disturbance such as riots, accidents, floods, cyclones, rains, landslides, political unrest, shutdown of India, or any natural or man-made disaster. (Such as .. Flight tickets, train tickets, hotel booking, vehicle booking, waste of days, meals, sightseeing cuts, injury & death, theft, Looting Etc ..)
- Audio Video system provided in vehicle is complimentary, we do not charge anything extra for that and hence, in case the audio or video is not working, is not in the vehicle or stops working during Tour NO AMOUNT CAN BE DEDUCTED FROM OUR BILL.
- Tourists travel at their own risk. The tour operator or their representative or staff will not be responsible in any way for any loss, injury, accident, death etc.
- We act only as agents for transporters and while exercising the greatest possible care to give the best services, cannot be held reasonable for any liabilities arising during the use of vehicles for which the transporter is responsible.
- In any situation if a passenger needs to leave a Tour package midway then no refunds would be given. Any passenger who does provoking activities in the Tour and disturbs the management of the Tour will be excluded from the Tour and no refund would be given for the same.
- Air / Helicopter Ticket, insurance premium, porter-charges, horse carriage, stretcher charges, rope-way, laundry, Guide Fees, telephone, entrance fees, boat, Rop - Way Ticket, Any Garden - Museum , Killa Entree Ticket, , Rafting , Any Sport Activites, Jungle Safari, donations and alms, Room Heater, Medicines or Expenses done for personal choices will be borne separately by the Tourist.
- Shree Kanaiya Tours & Travels will not be responsible if the flight / Train is delayed or cancelled.

Easy Cancellation (But we actually don't want you to see this - We believe you deserve holidays..)

- Before 30 Days, of Tour Departure - Rs. 8000/- + GST + Flight / Train Ticket Cancellation Charges per person
- Between 15 to 30 Days - 25% of the Tour Cost + GST + Flight / Train Ticket Cancellation Charges per person
- Between 05 to 15 Day - 50% of the Tour Cost + GST + Flight / Train Ticket Cancellation Charges per person
- Within 5 days - 100% of the Tour Cost. + Flight / Train Ticket Cancellation Charges per person

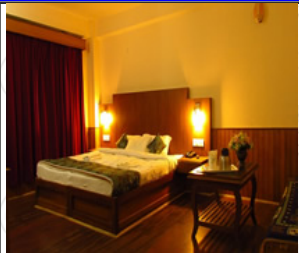

Panchmarhi

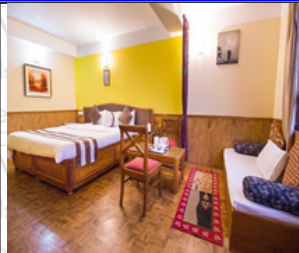

Kanha



Jabalpur



Panchmarhi



Kanha

- Shree Kanaya Travels is the address of faith.
- The question why one should enroll with Shree Kanaiya Travels, is answered by all our ex - clients as to get the personal touch, courteous service, commitment towards our clients, honesty & transparency in business, innovations and last but not the least - family atmosphere on the tour. Once a person travels with us, he becomes our lifelong family member ... Which is one of our USPs!
- More than 25 years experience in the Travels Industry.
- More than 350,000 100% satisfied travelers.
- More than 85% + frequent and regular tourists
- Special attention of senior citizens and children.
- Shree Kanaya Travels is a bridge to the beautiful as well as religious place of India with beautiful luxury accommodation as well as challenging catering arrangements for its tourists.
- breakfast, lunch and dinner. 100% Pure Vegetarian Own Kitchen (with daily new variety) made by Rajasthani Maharaj of Kanaiya Travels.
- Special food arrangements for Jain Customers.
- Award`s winner of Best and Leading Tour Operator for Domestic (India) Tourism.
- Shree Kanaiya Travels offer good and clean and great Super deluxe best hotels with good location throughout the tour.
- The entire tour will be under the supervision of the owner (Chetan Bhai) of Shree Kanaya Travels. We do not just depend on employees.
- Sir ... you are entrusting me with faith to make your beloved family happy and that is an invaluable and proud thing for me. I will never break that trust so if you really want to enjoy the journey, trust us and do not fall into any temptation, you have to spend the right and proper money to enjoy your family travel.
- We guarantee hassle free and enjoyable experience at all times.

!!! ENJOY YOUR HOLIDAYS ONLY WITH SHREE KANAIYA TOURS & TRAVELS !!!